

**KANEPACKAGE PHILIPPINE INC.**

No. 5 Ring Road LISP II, Brgy. La Mesa, Calamba City, Laguna
Telephone No. (049) 545-7166 to 69
Fax No. (049) 545-6302

INVESTIGATION REPORT FORM (IRF)☒ Inhouse Detection☐ Customer Claim

Control No.: 221

Date Issued: 20 06 11

Customer	EPSON IJP	Attention To	Mr. Gerald De Guzman / Ms. Weena Apalla
Item Code	5150864-01	Department	PRODUCTION
Item Description	INDIVIDUAL BOX	Date of Detection	20 06 10
Job Order Number	WO-DRS-20-L-0039-29	Section Detected	QA - IN LINE

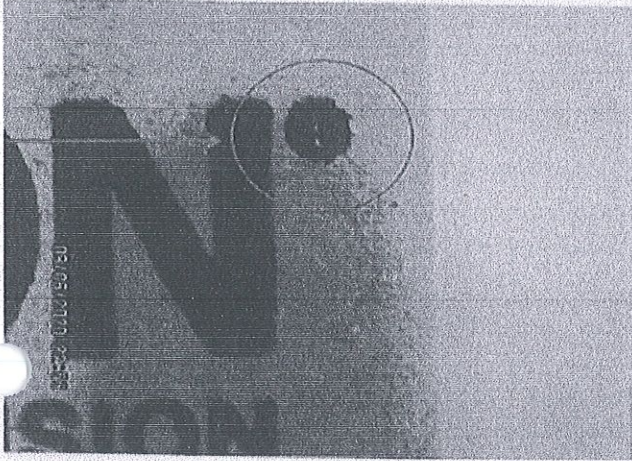
ILLUSTRATION OF THE PROBLEM☒ Major ☐ Minor

Lot Quantity (pcs.)	Reject Quantity (pcs.)	Reject Percentage
4,512	92	2.03%

Nature of Defect:

BLOTTED PRINT

Requirement:

Register Mark should be readable

Actual:

Register Mark was filled by ink

NO. OF OCCURRENCE	DISPOSITION	AREA OF OCCURRENCE / ORIGIN	CONTENT
<input checked="" type="checkbox"/> First <input type="checkbox"/> Recurrence No.: _____ Date: _____	<input type="checkbox"/> Hold <input type="checkbox"/> Special Acceptance <input type="checkbox"/> For Rework <input checked="" type="checkbox"/> Reject / Disposal	<input type="checkbox"/> Slotter <input checked="" type="checkbox"/> EQOS <input type="checkbox"/> Diecut <input type="checkbox"/> Detaching <input type="checkbox"/> Gluing <input type="checkbox"/> Vertical <input type="checkbox"/> Others: _____	<input type="checkbox"/> Material <input type="checkbox"/> Dimension <input checked="" type="checkbox"/> Appearance <input type="checkbox"/> Process / Method

Issued by Adrian Vergara QA-IE Staff	Checked by QA Supervisor	Approved by Mr. Rexel Almarino QA Asst. Manager	Received by (Receiving Section) Mr. Gerald De Guzman / Ms. Weena Apalla Head/ Supervisor
--	---------------------------------	---	---

INVESTIGATION / ANALYSIS

DIRECT CAUSE: (Analyze the reason of occurrence, why it happened?)		INDIRECT CAUSE: (Analyze the reason of occurrence, why it leaked?)	
System / Training	Why 1:	Why 1:	
	Why 2:	Why 2:	
	Why 3:	Why 3:	NOT A FACTOR
	Why 4:	Why 4:	
	Why 5:	Why 5:	
Design / Toolings	Why 1:	Why 1:	
	Why 2:	Why 2:	
	Why 3:	Why 3:	NOT A FACTOR
	Why 4:	Why 4:	
	Why 5:	Why 5:	
Process / Material	Why 1:	Why 1:	
	Why 2:	Why 2:	
	Why 3:	Why 3:	PLS. SEE ATTACHED
	Why 4:	Why 4:	
	Why 5:	Why 5:	

**KANEPACKAGE PHILIPPINE INC.**

No. 5 Ring Road LISP II, Brgy. La Mesa, Calamba City, Laguna
Telephone No. (049) 545-7166 to 69
Fax No. (049) 545-6302

INVESTIGATION REPORT FORM (IRF)**FINAL CONCLUSION****OCCURRENCE ROOTCAUSE****BLUNT CYREL****OUTFLOW ROOTCAUSE****RANDOM OCCURRENCE****IMMEDIATE ACTION:** (Action to be done to contain/ temporary correct the problem found)**CORRECTIVE ACTION:** (Actions to be done to ensure that the problem will not happen again)**A. Sorting Result**

	Location	Total Stock	NG	Total Good
RM	N/A			
WIP	QA - IN LINE	4,512	92	4,420
FG	N/A			

Actions to be done to eliminate recurrence**Who / When**

System

N/A**B. Orientation**

Date	Time	N/A
Title	N/A	
At	N/A	

Design / Tools

N/A**C. Reworking**

Rework Quantity	N/A
Total Good	N/A
Rework Percentage (Good)	N/A

Process

PLS. SEE ATTACHED**II. QA ROOTCAUSE VERIFICATION (To be filled out by QA In-charge)**Date Conducted: **20 06 15**PIC: **A. Vergara****Identified Rootcause****Recommendation**

~ Dull Worn rubber die due to long usage (148,307 Shots)
~ Due to Dirty rubber die. The ink accumulate on the narrow spaces of the registered mark

~ Establish & standardize rubber die life span.
~ Rubber die cleaning to remove the accumulated ink on the narrow spaces

III. CORRECTIVE ACTION VERIFICATION (To be filled out by QA In-charge)

	Checked by	Date	Implemented?	Remarks
1st Verification of Action	A. Vergara	20 06 22	<input checked="" type="checkbox"/> Yes <input type="checkbox"/> No	~ With P.O. for new rubber die ~ Existing ^{Procedure} was revised PM-PR-003
2nd Verification of Action	A. Vergara	20 07 14	<input checked="" type="checkbox"/> Yes <input type="checkbox"/> No	~ New flexo plate has been arrived & ready for use
3rd Verification of Action			<input type="checkbox"/> Yes	
Effectiveness of Action	A. Vergara	20 07 22	<input checked="" type="checkbox"/> Yes <input type="checkbox"/> No	C.A. is effective

Note: If no same defects / problems occurs for 5 consecutive deliveries, corrective action is considered effective / closed. If the same problem occurs within 5 consecutive deliveries or 3rd verification of action still not yet implemented, Investigation Report shall be referred to the affected department to provide new improvement action.

IV. CLOSURE

Status:	Remarks:	Approved by:	Process Owner Acknowledgment: (Receiving Section)
<input checked="" type="checkbox"/> Closed <input type="checkbox"/> Still Open <input type="checkbox"/> Re-Issue IRF	No occurrence of Blurred Print	NOEMI VICEP QA Supervisor Date: 200806	IRISH MAY L. ESTAREJA Line Leader Date: 200806

INVESTIGATION REPORT FOR BLOTTED PRINT OF EPSON IJP 5150864-01 INDIVIDUAL BOX

DIRECT CAUSE PROCESS/MATERIAL	W1- Even the process is in Skip Off mode, operator need to increase the impression why there is occurrence of blotted print specially in very small character.
	W2- Cyrel already blunt.
	W3- Item is fast moving with high volume Quantity, totally as of June 12, 2020 cyrel already printed 148,307sheets

B-	C-	D-
39-25-1/39-27/39-29	712-2	
ERSON	TRC	
515086401	51710	
2250	370	
D-bluc	D. b	
100 SKIP OFF	130 S	
8747018	6927	
CF	CF	
Time		
Start	Finish	Star
EQOS MACHINE RATIO		

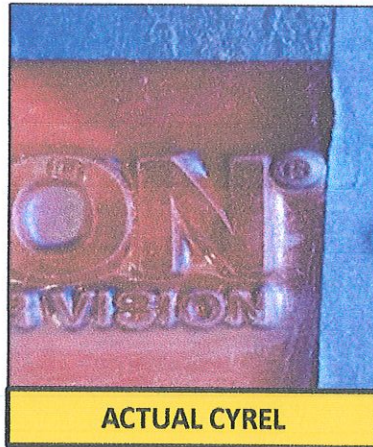

KANEPACKAGE PHILIPPINE INC. 11-776			
CYREL MONITORING CARD			
Customer: EPSON			
Item Description: 5150864-01			
Date	Running Qty.	Total Running	REMARKS
200109	378	88,190	OK
200122	3036	91,226	OK
200124	2117	93,343	OK
200202	2474	95,817	OK
200218	8560	104,377	OK
200212	26,200	130,577	✓ N/C
200217	1755	132,332	OK
200227	5131	137,463	OK
200305	3710	141,173	OK
200320	2789	143,962	OK
200328	11280	155,242	OK
200401	3200	158,442	OK
200409	8043	166,485	OK
200607	2290	168,775	OK
200612	3571	172,346	OK

DIRECT CAUSE PROCESS/MATERIAL	W1- Operator proceed to mass production.
	W2 - Trial run approved by QA Patrol.
	W3 - Occurrence are randomly and upon detection of blotted print, operator clean the cyrel.

CORRECTIVE ACTION

Request for cyrel replacement.

PIC:	Production / Tooling	TARGET DATE:	200615
-------------	----------------------	---------------------	--------

Set standard checking of cyrel condition

(Example: 1st is after 100,000sheets if ok, next is after 150,000sheets if OK, next is after 180,000sheets)

PIC:	Production / Tooling	TARGET DATE:	200629
-------------	----------------------	---------------------	--------